

**BIG CREEK II SHORT PLAT, SP-19-00003**  
 A PORTION OF THE SW1/4 OF SECTION 21, TOWNSHIP 20 NORTH,  
 RANGE 14 EAST, W.M., KITTITAS COUNTY, WASHINGTON

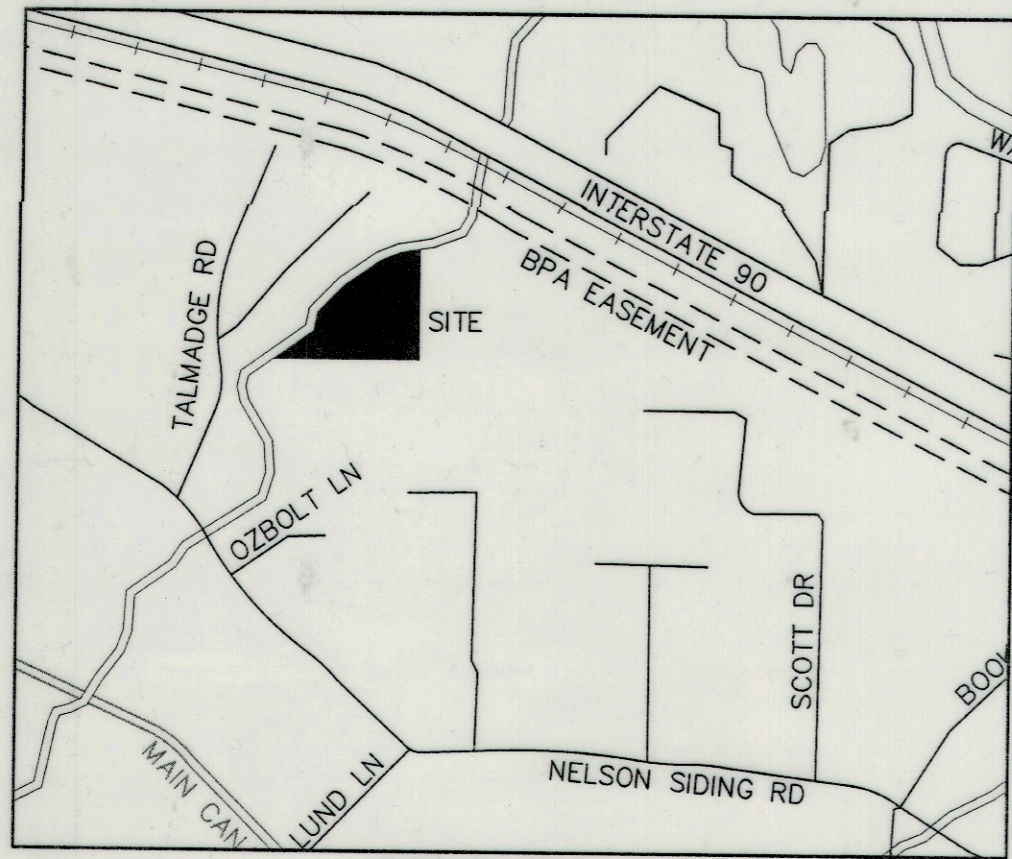

VICINITY MAP

**CURVE TABLE**

NUM	DELTA	ARC	RADIUS
C1	73°37'17"	128.06'	100.00'
C2	45°26'13"	79.00'	100.00'

**LINE TABLE**

NUM	BEARING	DISTANCE
L1	N19°43'29"W	125.25'
L2	S86°54'13"W	110.61'
L3	S89°51'00"E	42.12'
L4	S00°42'11"E	61.84'
L5	S82°28'50"W	39.37'
L6	S89°50'59"E	6.60'

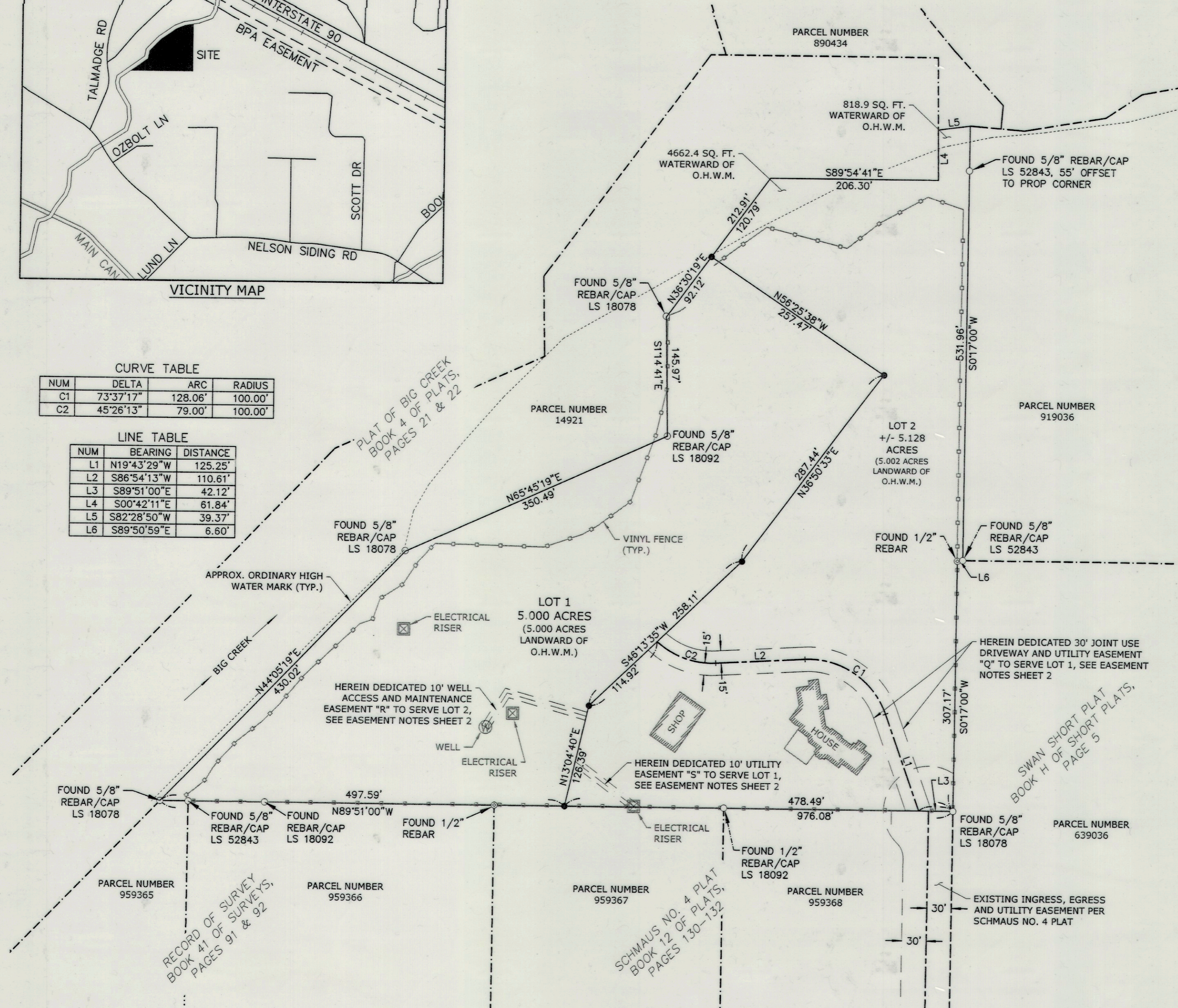

**SURVEY NOTES:**

1. THE PURPOSE OF THIS SURVEY IS TO FACILITATE AN APPLICATION FOR A SHORT PLAT TO BE FILED WITH KITTITAS COUNTY.
2. THIS SURVEY WAS PERFORMED USING A TRIMBLE S6, 3" TOTAL STATION WITH RESULTING ACCURACY THAT MEETS OR EXCEEDS STANDARDS PER WAC 332-130-090.
3. THIS SURVEY DOES NOT PURPORT TO SHOW EASEMENTS, ENCUMBRANCES OR RESTRICTIONS OF RECORD OR OTHERWISE.
4. ALL FIELD WORK FOR THIS PROJECT WAS PERFORMED BETWEEN JULY OF 2018 AND JUNE 2019. THIS MAP IS THEREFORE A REFLECTION OF THE CONDITIONS AT THAT TIME.
5. ALL MONUMENTS SHOWN AS FOUND WERE LOCATED DURING THE COURSE OF THIS SURVEY.
6. FOR ADDITIONAL SURVEY AND REFERENCE INFORMATION, SEE THE FOLLOWING:  
 •BOOK 4 OF PLATS, PAGES 21 & 22  
 •BOOK 7 OF SURVEYS, PAGES 57 & 58  
 •BOOK 12 OF PLATS, PAGES 130 & 132  
 •BOOK 15 OF SURVEYS, PAGE 141  
 •BOOK 17 OF SURVEYS, PAGE 18  
 •BOOK 29 OF SURVEYS, PAGE 11  
 •BOOK 41 OF SURVEYS, PAGES 91 & 92  
 •BOOK 42 OF SURVEYS, PAGES 96 & 97  
 •BOOK H OF SHORT PLATS, PAGE 5  
 RECORDS OF KITTITAS COUNTY, WASHINGTON.
7. THE BASIS OF BEARINGS SHOWN HEREON IS N89°51'00"W ALONG THE SOUTHERN BOUNDARY LINE AS SHOWN ON THAT SURVEY AS RECORDED IN BOOK 17 OF SURVEYS, PAGE 16.

**LEGEND**

- FOUND IRON ROD W/CAP, AS NOTED
- ⊙ FOUND 1/2" IRON ROD
- SET 5/8" IRON ROD W/CAP, LS 52843

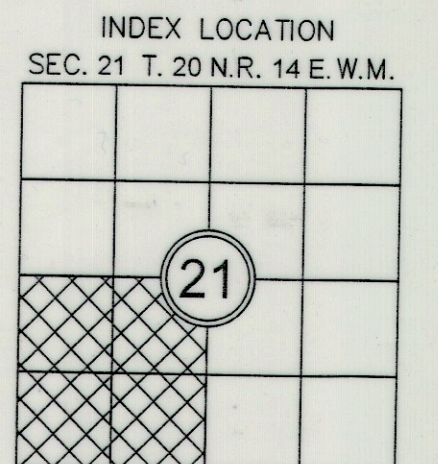
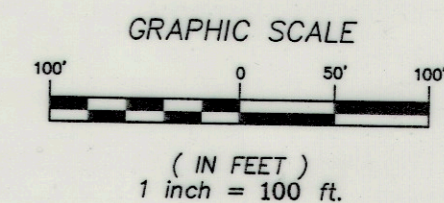
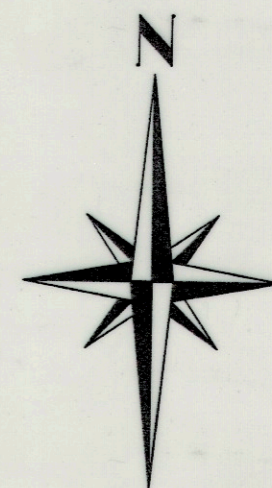

**AUDITOR'S CERTIFICATE**

FILED FOR RECORD, THIS \_\_\_\_\_ DAY OF \_\_\_\_\_  
 2019, AT \_\_\_\_\_ M., IN BOOK \_\_\_\_\_ OF SHORT PLATS, AT PAGE \_\_\_\_\_  
 AT THE REQUEST OF DIRECT SURVEYING.

\_\_\_\_\_  
 JERALD V. PETTIT  
 COUNTY AUDITOR

\_\_\_\_\_  
 DEPUTY AUDITOR



**SURVEYOR'S CERTIFICATE**

THIS MAP CORRECTLY REPRESENTS A SURVEY MADE BY ME OR UNDER MY DIRECTION IN CONFORMANCE WITH THE REQUIREMENTS OF THE SURVEY RECORDING ACT AT THE REQUEST OF MICK SANTA, IN JULY 2018.

\_\_\_\_\_  
 SAMUEL R. WARD, PLS  
 STATE OF WASHINGTON CERTIFICATE NO. 52843

\_\_\_\_\_  
 DATE 10/5/2020

**DIRECT SURVEYING**

13221 SE 26TH ST., SUITE A  
 BELLEVUE, WA 98005  
 (425) 625-6749

**BIG CREEK II SHORT PLAT  
 SP-19-00003**

PREPARED FOR  
 MICK SANTA  
 SW1/4 OF SEC. 21, T.20N., R.14E., W.M.

KITTITAS COUNTY		WASHINGTON
DWN BY	DATE	JOB NO.
S. WARD	05/2020	18-024
CHKD BY	SCALE	SHEET
SW/VW	1"=100'	1 OF 3